

ECASD and Community Resources



[Haga clic aquí para leer en español](#)

[Nias nov mus nyeem qhov sau ua lus Hmoob](#)

ECASD SCHOOL MEALS



All meals are FREE for all students through the end of the school year.

Free curbside breakfast & lunch combo bags can be picked up at the following locations:

Monday – Friday, 8:30am – 9am

- Delong (Parking lot entry from Moholt Drive – Door #7 in the back)
- Northstar (Staff parking lot on right side – near Door #5)
- South (Parking lot on Mitscher Ave – Door #7)

Monday – Friday, 4:30pm – 6pm: Memorial High School Door #4 on Keith Street



Meals-On-Yellow-Wheels will bring free breakfast and lunch to the following locations Monday - Friday:

Bus #1

- Prairie Park sub-development 11:00am -11:15am (Prairie Park Drive)
- Peace Lutheran Church 11:30am - 11:45am (501 E Fillmore Avenue)
- Pablo Center (Wednesdays only) 12pm – 12:15pm (128 Graham Avenue)

Bus #2

- Corner of Mary Place & Renee Drive 11am – 11:15am
- Pine Edge Trailer Park 11:30am - 11:45am (W3940 Mitchell Road)
- Indoor Sports Center (Wednesdays only) 11:55am - 12:10pm (3456 Craid Road)

A student, their parent or their guardian may pick up a school meal for them.

Weekend Kids Meals



The purpose of the program is to provide food for your child for the weekend when school meals are not available. This program is offered by Feed My People Food Bank. This is open to all students and the food is at no cost to you or your child. There are no income guidelines or requirements. Any student is welcome to participate and is free to withdraw from the program at any time. will receive a meal bag every week with enough food for breakfast and lunch for him/her for Saturday and Sunday, plus snacks. **Please be aware that peanut products are often distributed so children with food allergies should not be enrolled.**

[Please contact your child's school Partnership Coordinator to sign-up your child for Weekend Kids Meals.](#)

Feed My People 'Drive Up' Pop-Up Food Pantries

- At Feed My People Food Bank (2610 Alpine Rd, Eau Claire) for ANYONE in need of food:
 - Every Wednesday: 10am – 11am and 4pm – 5pm



Foodshare (SNAP)

To sign up for Foodshare, apply at: access.wisconsin.gov/access/

Need in-person or phone help to apply? 1-877-366-3635. Please consider applying to become eligible for these benefits.

Ruby's Pantry

Generous food bundles (\$20 contribution for each)

1st Thursday of each month at Lutheran Church of the Good Shepherd (1120 Cedar St)

Hours are 1pm – 5pm. Drive-up style – **Park on Cedar Street with trunk space**

prepared – Thank you for your patience during the wait time! Generous bundles of various quality food items. Receive one food bundle for each \$20 contribution (currently limited to 2 bundles per car). For more info, visit

<https://www.rubyspantry.org/location/66>

SCHOOL SUPPLIES RESOURCES



Please contact your child's school Partnership Coordinator to request school supplies.

CLOTHING RESOURCES

Shepherd's Closet



Free clothing for students of all sizes. Contact the secretary at Lutheran Church of the Good Shepherd at (715) 834-2959 and leave your name, telephone number and email address. A Shepherd's Closet volunteer will then contact you with more information.

King's Closet (310 South Barstow Street, E.C.)

Free clothing for kids and adults. Open every Thursday, 9am-4pm and the 1st Saturday of each month, 9am-12pm. <http://thekingscloset.org/>



Farmers to Families Food Box

USDA is partnering with farmers, ranchers, specialty crop producers, food processors and distributors, and non-profit organizations to ensure that all Americans have access to the fresh and wholesome food they need during the COVID-19 national emergency.

Farmers

sell food previously destined for restaurants and bulk purchasers to distributors, preventing waste

Distributors

partner with USDA to package family-sized boxes with fresh produce, dairy and meat products, then transport them to non-profits across America

Pickup

Date: May 8th, 2021 Time: 8:00am - Noon
Where: Banbury Place
800 Wisconsin St, Eau Claire

Free COVID Testing



Local COVID-19 Testing Sites

Please stay home until you receive your test results.

Testing Locations (PCR Test)	SUN	MON	TUES	WED	THURS	FRI	SAT	Details
Marshfield Medical Center- Eau Claire 1128 Oak Ridge Dr Eau Claire, WI 54701	9am-1pm	9am-5pm	9am-5pm	9am-5pm	9am-5pm	9am-5pm	9am-1pm	Call (844) 342-6276 to schedule an appointment
Marshfield Clinic Lake Hallie Center 12961 27th Ave Chippewa Falls, WI 54729	9am-1pm	9am-3pm	9am-3pm	9am-3pm	9am-3pm	9am-3pm	9am-1pm	Call (844) 342-6276 to schedule an appointment
Mayo Clinic Health System 2712 Stein Blvd Eau Claire, WI 54701		9am-4pm	9am-4pm	9am-4pm	9am-4pm	9am-4pm	8am-12pm	Call your primary care provider/clinic or (715) 838-5025 to be screened
Prevea Health Clinics located in City of Eau Claire & Altoona	8am-12pm	8am-4pm	8am-4pm	8am-4pm	8am-4pm	8am-4pm	8am-12pm	Make an appointment through myprevea.com
Simple Traditions Family Clinic 152 Lincoln Street Augusta WI 54722 *Offer PCR & Antigen test		8am-4:30pm	8am-4:30pm	8am-4:30pm		8am-4:30pm		Call 715-286-2655 or email simpletraditionsclinic@gmail.com
Walgreens 1106 W. Clairemont Ave Eau Claire, WI 54701	9am-5pm	9am-5pm	9am-5pm	9am-5pm	9am-5pm	9am-5pm	9am-5pm	Make an appointment here: www.walgreens.com/findcare/category/covid-19

Safelink Wireless Smartphone -Lifeline Program www.safelinkwireless.com

- Apply at website or by calling customer service at **(800) 867-7183**
(Note: online applications can be processed and approved within in 7-10 business days. Customer service phone applications are processed within 12-30 business days)
- Includes new smartphone, 350 minutes/month, unlimited texting and some data
- Families can qualify in one of two ways-enrollment in a government program (i.e. SSI, Medicaid, Food Stamps, Public Housing, etc.) or if household is below a certain income level based on number of people in the home (i.e. a 3-person household cannot exceed \$28,829/year income)
- Income verification or a photocopy of proof of enrollment in a government program is required to apply
- Families need to complete a “recertification” process once year (to confirm continued need) and make at least one call per month to keep the phone
- There can only be one Lifeline cell phone per household

Need assistance with childcare during the pandemic? Go to [Child Care Bridge Fund Financial Assistance](#) to learn more about a local initiative to support families.

The Eau Claire County Resource Guide identifies many additional resources and can be found here: https://www.fmpfoodbank.org/webfiles/fnitools/documents/resource_directory.pdf

Agency	Activity/Program	Date/Time	Contact	Guideline
Chapel Heights Food Pantry 300 E. Hamilton Avenue	Free Drive-Thru Food Pantry	Every Wednesday 10:00am-12:00pm	715-832-2333	To anyone in need of food http://www.chapelheightsumceauclaire.com/food-pantry.html
Christ Temple Church Food Pantry 1719 Omaha St.	Free Food Pantry	First and Third Monday of each month 5pm – 7pm	715-869-3162	To anyone in need of food http://www.christtempleeauclaire.org/index.html
Ekklesia Food Pantry 1005 Oxford St	Free Food Pantry	Thursdays 4pm – 5:30pm	715-829-3375	To anyone in need of food
Hmong Mutual Assistance Association 1320 W. Clairemont Ave	Food Pantry with free rice	Wed 12:00pm - 5:00pm	715-832-8420 Help Hotline: 1.877.740.429 2	For free rice - Income must be at or below the 200% Federal Poverty Rate. Must bring proof of income, I.D. and address (a piece of mail from a business addressed to you)
Immanuel Lutheran Church Food Pantry 3214 Golf Road	Free Food Pantry	Mon 5:30pm - 6:30pm Thurs 9am – 11am Fri 9am – 11am	715-832-7832	To anyone in need of food https://www.immanuelec.org/community/food-ministry/

St Francis Food Pantry 1221 Truax Blvd New Dates	Free Drive-Thru Food Pantry	Only open on the following dates: May 10 th , 9am-12pm May 12 th , 9am-12pm May 24 th , 9am-12pm May 26 th , 9am-12pm	715-839-7706	Anyone can attend one time per week. Must bring photo ID and a piece of mail from a business addressed to you.
Trinity Lutheran Church Food Pantry 1314 E. Lexington Blvd.	Free Drive-thru Food Pantry	Mon 1:30 - 3:00pm Tues 1:30 - 3:00pm & 5:30 - 7:00pm Thurs 1:30 - 3:00pm & 5:30 - 7:00pm	715-832-6601	Anyone can attend. Bus route options on website: Trinity-ec.org/foodpantry.phtml
The Community Table 320 Putnam Street	Free Carry-Out Daily Meals	M -11:30am - 1:00pm T -5:00pm - 6:15pm W -11:30am - 1:00pm Th -11:30am - 1:00pm Fri -5:00pm - 6:15pm Sat-11:30am - 1:00pm Sun-3:00pm - 4:00pm	715-835-4977	Anyone can attend (daily & bus passes are available) http://thecommunitytable.org/join
Ruby's Pantry <i>At Lutheran Church of the Good Shepherd</i> 1120 Cedar Street	Surplus Food Distribution	1 st Thursday of each month	715-834-2959	Anyone can Attend. Bring two strong boxes or laundry baskets to fill. \$20 per share of food. https://www.goodshepherd-ec.org/rubys-pantry/
Shepherds Closet <i>At Lutheran Church of the Good Shepherd</i> 1120 Cedar Street	Free Youth Clothing	Contact church secretary @ (715) 834-2959 and provide name, phone and email address.	715-834-2959	Free clothing for kids 18 years old and younger. https://www.goodshepherd-ec.org/service/shepherds-closet/
King's Closet 310 S. Barstow	Free Clothing	Thursdays 9am-4pm 1 st Saturday of each month 9am-12pm		Free clothing for anyone http://thekingscloset.org/Home_Page.php
Salvation Army 2211 S. Hastings Way	Non-Food Pantry Hygiene Center (personal care items, cleaning supplies)	Mon.- Thurs. from 10:00am to 12:00pm and 1:00pm to 4:00pm	715-834-1224	Must be an Eau Claire County resident. Photo ID required. https://centralusa.salvationarmy.org/chippewavalley/programs-and-services/
Needful Things Personal Care Pantry Christ Church Cathedral 501 S. Farwell	Non-Food Pantry: Personal Care Items Distribution	Last Saturday of every month 3:00pm-6:00pm	715-835-1944	Anyone can attend.

Are you living with relatives or friends temporarily? Are you living in a car, a campground, a park, a motel/hotel or shelter? Please contact your child's School Counselor or the ECASD Homeless Program Coordinator at (715) 852-3044 for more information about assistance for your school-aged children.

Additional Area Resources

**Altoona United Methodist MANNA Meals
(monthly)**

428 1st St W, Altoona 715-832-9953

Altoona Compassion Coalition

701 7t St W, Altoona 715-255-0783

Email: altoonacompassioncoalition@gmail.com

Augusta Area Food Pantry

207 N Stone St, Augusta 715-533-5049

<https://www.augustafoodbank.org/coronavirus>

Fairchild Food Pantry

200 W. Main St, Fairchild 715-334-3583

Fall Creek Community Cupboard

704 Kennedy Ave, Fall Creek 715-877-2330

<http://www.faithfallcreek.org/community-cupboard.html>

First Baptist Food Shelf

218 W Lincoln St, Augusta 715-286-2042

Please email updated information to dclaesges@ecasd.us

ECASD thiab Zej Zog Cov Kev Pab

ECASD Tsev Kawmntawv Zaubmov



Txhua plus mov noj dawb kom txog thaum xyoo kawm ntawv no tag, tsis hais qhov koj raug txais los qhov chaw koj sau npe kawm ntawv.

Mus nqa tau cov hnab tshais thiab su pub dawb ntawm cov chaw hauv qab no:

Monday txog Friday, thaum 8:30 txog 9:00 sawv ntxov

- o Delong (lub chaw nres tsheb, nkag mus ntawm txoj kev Moholt Drive - qhov rooj #7 pem qaum tsev)
- o Northstar (lub chaw nre tsheb rau cov neeg ua haujlwm uas nyob rau sab xis, ze - qhov rooj #5)
- o South (lub chaw nre tsheb ntawm txoj kev Mitscher Ave. – qhov rooj #7)
- o Memorial (txoj kev Keith St. – qhov rooj #4)
- o North (lub chaw nre tsheb loj – qhov rooj # 1 uas nyob hauv qab tus aub Husky)

Monday txog Friday, thaum 4:30 txog 6:00 tsaus ntuj: Lub tsev kawm ntawv Memorial High School, qhov rooj #4, nyob txoj kev Keith St.



Meals-On-Yellow-Wheels yuav xa cov hnab zaubmov (hnab tshais thiab su) rau cov chaw hauvqab nov:

Npav #1

- **Prairie Park sub-development 11:00am - 11:15am** (Prairie Park Drive)
- Peace Lutheran Church 11:30am - 11:45am (501 E Fillmore Avenue)
- Pablo Center **(Wednesdays only)** 12pm – 12:15pm (128 Graham Avenue)

Npav #2

- **Corner of Mary Place & Renee Drive 11am – 11:15am**
- **Pine Edge Trailer Park 11:30am - 11:45am** (W3940 Mitchell Road)
- **Indoor Sports Center (Wednesdays only) 11:55am - 12:10pm** (3456 Craid Road)

Ibtug tub ntxhais kawm, lawv niam lossis lawv txiv, lossis tus saib xyuas mus nqa tau ib hnab zaubmov pem tsev kawmntawv rau lawv.

Weekend Kids Meals (Hnav Mov rau Saturday thiab Sunday)



Qhov homphiaj rau qhov kev pab no yog kom koj tus menyuam tau mov rau hnub Saturday thiab Sunday thaum tsis muaj zaubmov pem tsev kawmntawv. Qhov program no tau kev pab los ntawm Feed My People Food Bank. Txhua tus menyuam yeej tau txais thiab koj thiab koj tus menyuam tsis tas them dabtsi li. Tsis muaj qhov yuav txwv raws li cov nyiaj koj tau. Tus tubntxhais kawm twg yeej yuav txais laib thiab yog nws xav tsum thaum twg los tau. Txhua lub limtiam, cov menyuam yuav tau ib hnav mov ua txaus lawv noj tshais thiab su rau hnub Saturday thiab Sunday, thiab nrog rau khoom txomncauj. **Thov nco ntsoov tias feem ntau cov khoom noj yuav muaj khoom ua muaj lossis xyaw txiv laum huabxeeb. Txhob cia cov menyuam uas noj tsis tau txiv laum huabxeeb txais cov mov no.**

Thov hu rau koj tus menyuam lub tsev kawmntawv tus Partnership Coordinator yog koj xav cuv npe rau koj tus menyuam txais Weekend Kids Meals.

Feed My People ‘Drive Up’ Pop-Up Food Pantries

- Pem Feed My People Food Bank (2610 Alpine Rd, Eau Claire) rau LEEJTWG ua xa tau mov noj:
 - **Txhua lub Wednesday: 10am – 11am thiab 3pm – 5pm**



Foodshare (SNAP)

Mus rau qhov nov yog koj xav cuv npe lossis thov Foodshare:

access.wisconsin.gov/access/

Koj puas xav tau ib tug neeg pab? 1-877-366-3635. Thov mus cuv npe yog koj xav tau cov kev pab nov.

Ruby's Pantry

Thawv mov (\$20 rau ib thawv)

Thawj lub Thursday rau txhua lub hlis tom Lutheran Church of the Good Shepherd (1120 Cedar St)

Sijhawm yog 1pm – 5pm. Tsav tsheb mus thauj – **Nres tsheb rau ntawm**

txoj kev Cedar Street. Ncontsoov npaj chaw pemqab koj lub tsheb rau

cov khoom – Uatsaug rau koj txoj kev ua siab ntev tos! Muaj ntau yam khoom noj hauv cov thawv mov. Ib thawv yog \$20 (lub sijhawm no tsuas pub ob thawv rau ib lub tsheb xwb). Yog koj xav paub ntiv, mus rau

<https://www.rubyspantry.org/location/66>

KEV PAB RAU KHOOM SIV RAU TSEV KAWMNTAWV



Thov hu qhia rau koj tus menyuam tus Partnership Coordinator tej khoom koj xav tau rau koj tus menyuam siv kawmntawv.

KEV PAB RAU NHRIAV KHAUBNCAWS

Shepherd's Closet



Muaj khaubncaws loj thiab me (txhua size) pub dawb rau cov tubntxhais kawm. Hu rau tus teev ntawv pem Lutheran Church of the Good Shepherd tus xovtooj (715) 834-2959 thiab qhia koj lub npe, tus xovtooj thiab email. Ib tug neeg ua haujlwm pem Shepherd's Closet mamli hu tuaj rua koj.

King's Closet (310 South Barstow Street, E.C.)

Khaubncaws pub dawb rau menyuam thiab neeg laus. Qhib txhua lub Thursday, 9am-4pm thiab thawj Saturday rau txhua lub hlis 9am-12pm. <http://thekingscloset.org/>

Koj puas xav tau kev pab zov menyuam rau lub caij muaj COVID-19 no? Nias kab xiav nos [Child Care Bridge Fund Financial Assistance](#) mus kawm txog peb lub zej zog qhov kev xav pib los pab rau peb cov tsev neeg.



Farmers to Families Food Box

USDA is partnering with farmers, ranchers, specialty crop producers, food processors and distributors, and non-profit organizations to ensure that all Americans have access to the fresh and wholesome food they need during the COVID-19 national emergency.

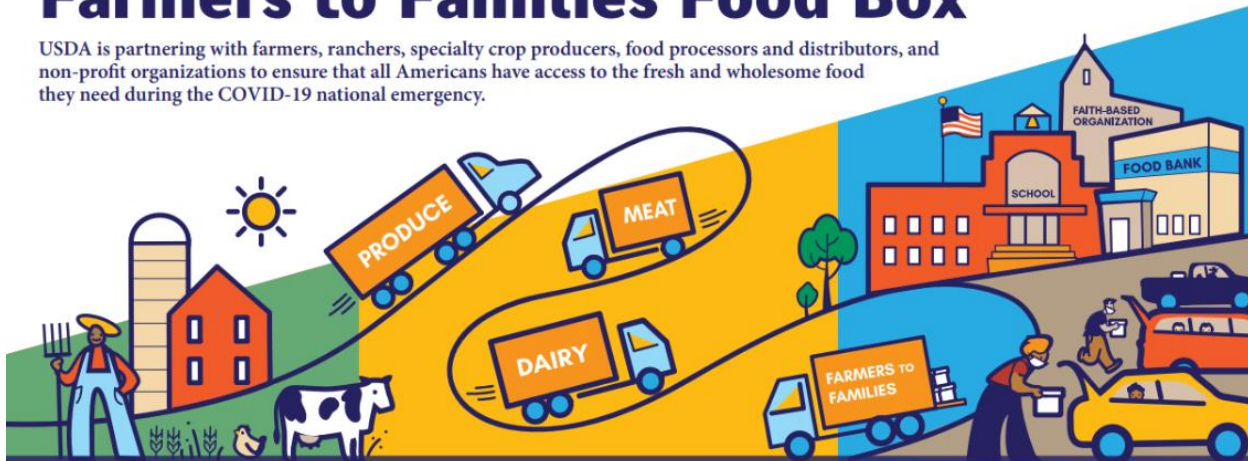

<h3>Farmers</h3> <p>sell food previously destined for restaurants and bulk purchasers to distributors, preventing waste</p>	<h3>Distributors</h3> <p>partner with USDA to package family-sized boxes with fresh produce, dairy and meat products, then transport them to non-profits across America</p>	<h3>Pickup</h3> <p>Date: May 8th, 2021 Time: 8:00am - Noon Where: Banbury Place 800 Wisconsin St, Eau Claire</p>
---	---	--

Kuaj COVID (tsis them nyiaj)



Local COVID-19 Testing Sites

Please stay home until you receive your test results.

Testing Locations (PCR Test)	SUN	MON	TUES	WED	THURS	FRI	SAT	Details
Marshfield Medical Center- Eau Claire 1128 Oak Ridge Dr Eau Claire, WI 54701	9am-1pm	9am-5pm	9am-5pm	9am-5pm	9am-5pm	9am-5pm	9am-1pm	Call (844) 342-6276 to schedule an appointment
Marshfield Clinic Lake Hallie Center 12961 27th Ave Chippewa Falls, WI 54729	9am-1pm	9am-3pm	9am-3pm	9am-3pm	9am-3pm	9am-3pm	9am-1pm	Call (844) 342-6276 to schedule an appointment
Mayo Clinic Health System 2712 Stein Blvd Eau Claire, WI 54701		9am-4pm	9am-4pm	9am-4pm	9am-4pm	9am-4pm	8am-12pm	Call your primary care provider/clinic or (715) 838-5025 to be screened
Prevea Health Clinics located in City of Eau Claire & Altoona	8am-12pm	8am-4pm	8am-4pm	8am-4pm	8am-4pm	8am-4pm	8am-12pm	Make an appointment through myprevea.com
Simple Traditions Family Clinic 152 Lincoln Street Augusta WI 54722 Offer PCR & Antigen test		8am-4:30pm	8am-4:30pm	8am-4:30pm		8am-4:30pm		Call 715-286-2655 or email simpletraditionsclinic@gmail.com
Walgreens 1106 W. Clairemont Ave Eau Claire, WI 54701	9am-5pm	9am-5pm	9am-5pm	9am-5pm	9am-5pm	9am-5pm	9am-5pm	Make an appointment here: www.walgreens.com/findcare/category/covid-19

Qhov Eau Claire County Resource Guide qhia txog ntau yam kev pab ntxiv.

Mus nrhiv tau ntxiv ntawm nov:

https://www.fmpfoodbank.org/webfiles/fnitools/documents/resource_directory.pdf

Chaw	Kev Pab	Hnub/Sijhawm	Xovtooj	Lus Qhia
Chapel Heights Food Pantry 300 E. Hamilton Avenue	Tsav tsheb mus nqa mov pub dawb	Txhua lub Wednesday 10:00am-12:00pm	715-832-2333	Rau leejtwg uas xav tau mov noj http://www.chapelheightsumceauclaire.com/food-pantry.html
Christ Temple Church Food Pantry 1719 Omaha St.	Mus nqa mov pub dawb	Txhua lub Monday lub limtiam thib ib thiab limtiam peb rau txhua lub hlis thaum 5pm – 7pm	715-869-3162	Rau leejtwg uas xav tau mov noj http://www.christtempleauclaire.org/index.html
Ekklesia Food Pantry 1005 Oxford St	Mus nqa mov pub dawb	Thursdays 4pm – 5:30pm	715-829-3375	Rau leejtwg uas xav tau mov noj
Hmong Mutual Assistance Association 423 Wisconsin St Kaw tamsis mamli qhia thaum twg rovqab muaj	Mus nqa txhuv lossis khoom siv tu tus kheej	Wed 12:00pm - 5:00pm	715-832-8420 Help Hotline: 1.877.740.429 2	Cov nyiaj tau yuav tsum tsis tshaj tsoomfwv qhov 200% nqi txom nyem. Yuav tsum nqa ib daim ID thiab ib daim ntawv ua muaj koj qhov chaw nyob.
Immanuel Lutheran Church Food Pantry 3214 Golf Road	Mus nqa mov pub dawb	Mon 5:30pm - 6:30pm Thurs 9am – 11am Fri 9am – 11am	715-832-7832	Rau leejtwg uas xav tau mov noj https://www.immanuelec.org/community/food-ministry/
St Francis Food Pantry 1221 Truax Blvd Sijhawm tshiab	Tsav tsheb mus nqa mov pub dawb	Qhib rau cov hnub thiab sijhawm hauv nov xwb: May 10th, 9am-12pm May 12th, 9am-12pm May 24th, 9am-12pm May 26th, 9am-12pm	715-839-7706	Txhua lub limtiam leejtwg mus ib zaug tau. Yuav tsum nqa ib daim ID thiab ib daim ntawv ua muaj koj qhov chaw nyob.

Trinity Lutheran Church Food Pantry 1314 E. Lexington Blvd.	Tsav tsheb mus nqa mov pub dawb	Mon 1:30 - 3:00pm Tues 1:30 - 3:00pm & 5:30 - 7:00pm Thurs 1:30 - 3:00pm & 5:30 - 7:00pm	715-832-6601	Leejtwg mus los tau. Kev caij npav nyob rau qhov website no: Trinity-ec.org/foodpantry.phtml
The Community Table 320 Putnam Street	Zaubmov pub dawb txhua hnuv	M -11:30am - 1:00pm T -5:00pm - 6:15pm W -11:30am - 1:00pm Th -11:30am - 1:00pm Fri -5:00pm - 6:15pm Sat-11:30am - 1:00pm Sun-3:00pm - 4:00pm	715-835-4977	Leejtwg mus los tau (txhua hnuv thiab muaj pib caij npav rau yus siv) http://thecommunitytable.org/join
Ruby's Pantry <i>At Lutheran Church of the Good Shepherd</i> 1120 Cedar Street	Tej zaubmov seem tom khw	Thawj lub Thursday rau txhua lub hlis	715-834-2959	Leejtwg mus los tau. Nqa ob lub thawv ua khov khov lossis pobtawb rau khaubncaws tuaj ntim. Ib thawv yog \$20. https://www.goodshepherd-ec.org/rubys-pantry/
Shepherds Closet At Lutheran Church of the Good Shepherd 1120 Cedar Street	Khaubncaws pub dawb rau cov hluas	Hu rau pawg ntseeg tus neeg teev ntawv tus xovtooj (715) 834-2959 thiab qhia rau nws koj lub npe, xovtooj, thiab email.	715-834-2959	Khaubncaws pub dawb rau menyuam muaj hnuv yug 18 xyoo rov hauv. https://www.goodshepherd-ec.org/service/shepherds-closet/
King's Closet 310 S. Barstow	Khaubncaws pub dawb	Thursdays 9am-4pm Thawb lub Saturday rau txhua lub hlis 9am-12pm		Khaubncaws pub dawb rau txhuatus http://thekingscloset.org/Home_Page.php
Salvation Army 2211 S. Hastings Way	Khoom pub dawb ua tsis yog mov Chaw Tus (khoom tu tus kheej, khoom tu tsev)	Mon.- Thurs. from 10:00am to 12:00pm and 1:00pm to 4:00pm	715-834-1224	Yuav tsum nyob rau hauv lub nroog Eau Claire. Yuav tsum nqa ib daim ID. https://centralusa.salvationarmy.org/chippewavalley/programs-and-services/

Needful Things Personal Care Pantry Christ Church Cathedral 501 S. Farwell	Khoom pub dawb ua tsis yog mov: Khoom tu tus kheej	Hnub Saturday uas kawg rau txhua lub hlis 3:00pm-6:00pm	715-835-1944	Leejtwg mus los tau.
---	---	---	--------------	----------------------

Puas yog koj nyob nrog koj cov txheebze lossis phoojywg? Lossis koj puas nyob hauv tsheb, chaw mus pw uasi rau zoov (campground), chaw uasi (park), tsev so (motel/hotel), lossis chaw nyob rau neeg tsis muaj tsev nyob (shelter)? Thov hu rau ECASD tus Homeless Program Coordinator tus xovtooj (715) 852-3044 yog koj xa paub ntxiv rau kev pab rau koj tus menyuum kawmntawv.

Safelink Wireless Smartphone -Lifeline Program

www.safelinkwireless.com

Xov tooj pub dawb rau cov tsev neeg uas tau txais kev pab li: SSI, Medicaid, Food Stamps, Public Housing, lossis saib tsev neeg muaj pes tsawg tus neeg thiab tau nyiaj npawm licas (xws li tias, tsev neeg uas muaj peb tug neeg, yuav tsum tau nyiaj tsis pub dhau \$28,829 rau ib lub xyoo. Mus sau npe hauv lub website lossis hu rau cov neeg ua haujlwm (customer services) ntawm **(800) 867-7183**. Ib xyoo twg, tsev neeg yuav tsum ua qhov lawv hu hais tias “recertification” thiaj tau ntxiv, thiab yuav tsum siv lub xov tooj ib hli ib zaug thiaj li tau lub xov tooj. Ib lub xovtooj rau ib tsev neeg. Lub xovtooj tshiab (smartphone) nrog 350 nathi (minutes) rau ib lub hlis, text npawm twg los tau thiab nrog rau ib cov data.

Keu Pab Ntxiv Rau Cheebtsam

Altoona United Methodist MANNA Meals (monthly)

428 1st St W, Altoona 715-832-9953

Altoona Compassion Coalition

701 7t St W, Altoona 715-255-0783

Email: altoonacompassioncoalition@gmail.com

Augusta Area Food Pantry

207 N Stone St, Augusta 715-533-5049

<https://www.augustafoodbank.org/coronavirus>

Fairchild Food Pantry

200 W. Main St, Fairchild 715-334-3583

Fall Creek Community Cupboard

704 Kennedy Ave, Fall Creek 715-877-2330

<http://www.faithfallcreek.org/community-cupboard.html>

First Baptist Food Shelf

218 W Lincoln St, Augusta 715-286-2042

Please email updated information to dclaesges@ecasd.us

Alimentos de la comunidad y otros recursos de Eau Claire

COMIDAS ESCOLARES ECASD



Todas las comidas son GRATUITAS para todos los estudiantes hasta el final del año escolar.

El desayuno y el almuerzo gratuitos se pueden recoger en los siguientes lugares de lunes a viernes de:

8:30 am a **9** am:

- Delong (Entrada al estacionamiento desde Moholt Drive – Puerta número 7 en la parte posterior)
- Northstar (Entrada al estacionamiento desde Abbe Hill Drive - Puerta número 5 en el lado derecho)
- Sur (Entrada al estacionamiento desde Mitscher Ave - Puerta número 7 mirando hacia Mitscher Ave)
- Memorial (parada en Keith St. - Puerta número 4 frente a Keith Street)
- Norte (entrada al estacionamiento desde Piedmont Street - Puerta número 1 debajo del Husky)

4:30 pm a 6 pm: parada en Keith St. - Puerta número 4 frente a Keith Street



Meals-On-Yellow-Wheels traerá desayuno y almuerzo gratis a las siguientes ubicaciones:

Autobus# 1

- **Prairie Park sub-development 11:00am - 11:15am (Prairie Park Drive)**
- Peace Lutheran Church 11:30am - 11:45am (501 E Fillmore Avenue)
- Pablo Center **(Wednesdays only) 12pm – 12:15pm (128 Graham Avenue)**

Autobús # 2

- **Corner of Mary Place & Renee Drive 11am – 11:15am**
- **Pine Edge Trailer Park 11:30am - 11:45am (W3940 Mitchell Road)**
- **Indoor Sports Center (Wednesdays only) 11:55am - 12:10pm (3456 Craid Road)**

Un estudiante, sus padres o tutores pueden recoger una comida escolar para ellos.

Comidas de fin de semana para niños



El propósito del programa es proporcionar comida para su hijo durante el fin de semana cuando las comidas escolares no están disponibles.

Este programa es ofrecido por Feed My People Food Bank. Esto está abierto a todos los estudiantes y la comida no tiene costo para usted o su hijo. No hay pautas ni requisitos de ingresos. Cualquier estudiante es bienvenido a participar y es libre de retirarse del programa en cualquier momento. Recibirá una bolsa de comida cada semana con suficiente comida para el desayuno y el almuerzo para el sábado y domingo, además de bocadillos. **Tenga en cuenta que los productos de maní a menudo se distribuyen, por lo que los niños con alergias alimentarias no deben inscribirse.**

Comuníquese con el Coordinador de asociaciones de la escuela de su hijo para inscribir a su hijo en las comidas del fin de semana para niños.

Feed My People 'Drive Up' Pop-Up Food Pantries

- En Feed My People Food Bank (2610 Alpine Rd, Eau Claire) para CUALQUIERA que necesite comida:
 - **Todos los miércoles: 10am – 11am y 3pm - 5 pm**

Foodshare (SNAP)

Para inscribirse en Foodshare, se aplica en: access.wisconsin.gov/access
¿Necesita ayuda en persona o por teléfono para presentar la solicitud? Llame al 366-3635. Considere presentar una solicitud para ser elegible para estos beneficios.



Despensa de Ruby

Paquetes de alimentos generosos(\$ 20 de contribución para cada uno) 1er jueves de cada mes en Lutheran Church of the Good Shepherd (1120 Cedar St) El horario es de 13:00-17:00. Estilo drive-up - **Estacionese en Cedar Street con espacio en el maletero - ¡Gracias por su paciencia durante el tiempo de espera!** Generosos paquetes de diversos alimentos de calidad. Reciba un paquete de alimentos por cada contribución de \$ 20 (actualmente limitado a 2 paquetes por automóvil). Para obtener más información, visite <https://www.rubyspantry.org/location/66>

RECURSOS DE SUMINISTROS ESCOLARES



Comuníquese con el coordinador de la Asociación de la escuela de su hijo para solicitar útiles escolares.

RECURSOS DE ROPA

Shepherd's Closet



Ropa gratis para estudiantes de todos los tamaños. Comuníquese con la secretaria de la Iglesia Luterana Good Shepherd al (715) 834-2959 y deje su nombre, número de teléfono y dirección de correo electrónico. Un voluntario de Shepherd's Closet se comunicará con usted para brindarle más información.

King's Closet (310 South Barstow Street, EC)

Ropa gratuita para niños y adultos. Abierto todos los jueves, de 9 a.m. a 4 p.m. y el primer sábado de cada mes, de 9 a.m. a 12 p.m.

<http://thekingscloset.org/>



Farmers to Families Food Box

USDA is partnering with farmers, ranchers, specialty crop producers, food processors and distributors, and non-profit organizations to ensure that all Americans have access to the fresh and wholesome food they need during the COVID-19 national emergency.



Prueba gratuita de COVID



Local COVID-19 Testing Sites

Please stay home until you receive your test results.

Testing Locations (PCR Test)	SUN	MON	TUES	WED	THURS	FRI	SAT	Details
Marshfield Medical Center- Eau Claire 1128 Oak Ridge Dr Eau Claire, WI 54701	9am-1pm	9am-5pm	9am-5pm	9am-5pm	9am-5pm	9am-5pm	9am-1pm	Call (844) 342-6276 to schedule an appointment
Marshfield Clinic Lake Hallie Center 12961 27th Ave Chippewa Falls, WI 54729	9am-1pm	9am-3pm	9am-3pm	9am-3pm	9am-3pm	9am-3pm	9am-1pm	Call (844) 342-6276 to schedule an appointment
Mayo Clinic Health System 2712 Stein Blvd Eau Claire, WI 54701		9am-4pm	9am-4pm	9am-4pm	9am-4pm	9am-4pm	8am-12pm	Call your primary care provider/clinic or (715) 838-5025 to be screened
Prevea Health Clinics located in City of Eau Claire & Altoona	8am-12pm	8am-4pm	8am-4pm	8am-4pm	8am-4pm	8am-4pm	8am-12pm	Make an appointment through myprevea.com
Simple Traditions Family Clinic 152 Lincoln Street Augusta WI 54722 Offer PCR & Antigen test		8am-4:30pm	8am-4:30pm	8am-4:30pm		8am-4:30pm		Call 715-286-2655 or email simpletraditionsclinic@gmail.com
Walgreens 1106 W. Clairemont Ave Eau Claire, WI 54701	9am-5pm	9am-5pm	9am-5pm	9am-5pm	9am-5pm	9am-5pm	9am-5pm	Make an appointment here: www.walgreens.com/findcare/category/covid-19

¿Necesita ayuda con el cuidado de niños durante la pandemia? Vaya a [Child Care Bridge Fund Asistencia Financiera](#) para obtener más información sobre una iniciativa local para apoyar a las familias.

La guía de recursos del condado de Eau Claire con muchos recursos adicionales se puede encontrar aquí:

https://www.fmpfoodbank.org/webfiles/fnitools/documents/resource_directory.pdf

Agencia	Actividad de la/ Programa	Fecha / Hora	Contacto	Requisito
Chapel Heights Food Pantry 300 E. Hamilton Avenue	Despensa de comida gratuita	Todos los miércoles de 10AM- 12PM	715-832-2333	Para cualquier persona que necesite comida http://www.chapelheightsumceauclaire.com/food-pantry.html
Christ Temple Church Food Pantry 1719 Omaha St.	Despensa de comida gratuita	Primer y tercer lunes de cada mes 5:00-7:00	715-869-3162	Para cualquier persona que necesite comida http://www.christtempleeauclaire.org/index.html

<p>Ekklesia Food Pantry 1005 Oxford St</p>	<p>Despensa de comida gratuita</p>	<p>Jueves 4pm - 5:30pm</p>	<p>715-829-3375</p>	<p>Para cualquier persona que necesite comida</p>
<p>Hmong Mutual Assistance Association 1320 W. Clairemont Ave</p>	<p>Despensa de comida y arroz gratis</p>	<p>Miércoles 12:00pm - 5pm .</p>	<p>715- 832-8420 Línea directa de ayuda: 1.877.740.429 2</p>	<p>Para el arroz: Ingresos deben ser inferiores al 200% del índice federal de pobreza. Debe traer comprobante de ingresos y dirección (un correo de un negocio dirigido a usted)</p>
<p>Immanuel Lutheran Church Food Pantry 3214 Golf Road</p>	<p>Despensa de comida gratuita</p>	<p>Lunes 5:30 pm - 6:30 pm Jueves 9am - 11am Viernes 9am - 11am</p>	<p>715-832- 7832</p>	<p>Para cualquier persona en necesidad de alimentos https://www.immanuelec.org/community/food-ministry/</p>
<p>St Francis Food Pantry 1221 Truax Blvd Nueva Fechas</p>	<p>Despensa de comida gratuita</p>	<p>abierto sólo en las siguientes fechas: 10 de mayo 9am-12pm 12 de mayo 9am-12pm 24 de mayo 9 am-12pm 26 de mayo 9 am -12pm</p>	<p>715-839-7706</p>	<p>Cualquier persona puede asistir una vez por semana. Debe traer una identificación con foto y una carta de correo de una empresa dirigida a usted.</p>
<p>Trinity Lutheran Church Food Pantry 1314 E. Lexington Blvd.</p>	<p>Despensa de comida gratuita</p>	<p>Lunes 1:30 - 3:00 pm Martes 1:30 - 3:00 pm y 5:30 - 7:00 pm Jueves 1:30 - 3:00 pm y 5:30 - 7:00 pm</p>	<p>715-832- 6601</p>	<p>Cualquiera puede asistir. Opciones de rutas de autobús en el sitio web: Trinity-ec.org/foodpantry.phtml</p>
<p>The Community Table 320 Putnam Street</p>	<p>Comidas diarias gratuitas para llevar.</p>	<p>L -11: 30am - 1:00 pm T -5: 00pm - 6:15 pm W -11: 30am - 1:00 pm Jue -11: 30am - 1:00 pm Viernes -5: 00pm - 6:15 pm Sáb-11: 30am - 1:00 pm Dom-3: 00pm - 4:00 pm</p>	<p>715-835-4977</p>	<p>Cualquiera puede asistir (todos los días y pases de autobús están disponibles) http://thecommunitytable.org/join</p>
<p>Ruby's Pantry <i>Lutheran Church of the Good Shepherd</i> 1120 Cedar St</p>	<p>Distribución de Alimentos</p>	<p>1er jueves de cada mes</p>	<p>715-834-2959</p>	<p>Cualquier persona puede asistir. Traiga dos cajas fuertes o cestas de ropa para llenar. \$ 20 por porcion de comida. https://www.goodshepherd-ec.org/rubys-pantry/</p>

<p>Shepherds Closet At Lutheran Church of the Good Shepherd</p> <p>1120 Cedar Street</p>	<p>Ropa gratuita para jóvenes</p>	<p>Comuníquese con la secretaria de la iglesia al (715) 834-2959 y proporcione nombre, teléfono y dirección de correo electrónico.</p>	<p>715-834-2959</p>	<p>Ropa gratis para niños menores de 18 años.</p> <p>https://www.goodshepherd-ec.org/service/shepherds-closet/</p>
<p>King's Closet</p> <p>310 S. Barstow</p>	<p>Ropa Gratis</p>	<p>Jueves 09 a.m.-4 p.m.</p> <p>1er sábado de cada mes 09 a.m.-12 p.m.</p>		<p>Ropa gratuita para cualquier persona</p> <p>http://thekingscloset.org/Home_Page.php</p>
<p>Salvation Army</p> <p>2211 S. Hastings Way</p>	<p>Non-Food Pantry Hygiene Center</p> <p>(artículos de cuidado personal, artículos de limpieza)</p>	<p>Lunes a jueves</p> <p>10:00 am - 12pm</p> <p>1:00. pm - 4:00 pm.</p>	<p>715-834-1224</p>	<p>Debe ser residente del condado de Eau Claire. Se requiere identificación con foto.</p> <p>https://centralusa.salvationarmy.org/chippewavalley/programs-and-services/</p>
<p>Needful Things Personal Care Pantry</p> <p>Christ Church Cathedral</p> <p>501 S. Farwell</p>	<p>Non-Food Pantry:</p> <p>Distribución de artículos de cuidado personal</p>	<p>Último sábado de cada mes</p> <p>3:00 pm-6:00pm</p>	<p>715-835-1944</p>	<p>Cualquier persona puede asistir.</p>

¿Vives temporalmente con familiares o amigos? ¿Vive en un automóvil, un campamento, un parque, un motel / hotel o refugio? Comuníquese con el coordinador del programa para personas sin hogar de consejero de sus escuelas o ECASD al (715) 852-3044 para obtener más información sobre la asistencia para sus hijos en edad escolar.

Safelink Wireless Smartphone -Lifeline Program

www.safelinkwireless.com

- Aplique en el sitio web o llamando al servicio al cliente al **(800) 867-7183** (*Nota: las solicitudes en línea se pueden procesar y aprobar en un plazo de 7 a 10 días hábiles. Las solicitudes telefónicas de servicio al cliente se procesan en un plazo de 12 a 30 días hábiles*)
- Incluye un nuevo teléfono inteligente, 350 minutos al mes, mensajes de texto ilimitados y algunos datos
- Las familias pueden calificar de dos maneras si están inscritos en un programa del gobierno, (es decir, SSI, Medicaid, Cupones para Alimentos (Food Stamps), Vivienda Pública, etc.) o si el hogar está por debajo de un cierto nivel de ingresos basado en la cantidad de personas en el hogar (es decir, 3 personas en el hogar no pueden exceder los ingresos de \$ 28,829 al año)
- Se requiere verificación de ingresos o una fotocopia del comprobante de inscripción en un programa gubernamental para solicitar
- Las familias deben completar un proceso de "recertificación" una vez al año (para confirmar la necesidad de ayuda) y hacer al menos una llamada por mes para conservar el teléfono.
- Solo puede haber un teléfono celular Lifeline por hogar.

Recursos adicionales

Altoona United Methodist MANNA Meals (mensual)

428 1st St W, Altoona 715-832-9953

Altoona Compassion Coalition

701 7th St W, Altoona 715-255-0783

Correo electrónico:

altoonacompassioncoalition@gmail.com

Augusta Area Food Pantry

207 N Stone St, Augusta 715-533-5049

<https://www.augustafoodbank.org/coronavirus>

Fairchild Food Pantry

200 W. Main St, Fairchild 715-334-3583

Fall Creek Community Cupboard

704 Kennedy Ave, Fall Creek 715-877-2330

<http://www.faithfallcreek.org/community-cupboard.html>

First Baptist Food Shelf

218 W Lincoln St, Augusta 715-286-2042

Envíe por correo electrónico información actualizada a dclaesges@ecasd.us