



Questionnaire and Profile Directions

Identifying Information

Child's Name: _____ Child's DOB: _____ Age: _____

Address: _____

Person Completing this Form **Teacher/Caregiver** **Parent/Guardian**

Name _____ Phone number: _____ Email: _____

Speech Sound Questionnaire

Date Questionnaire Completed: _____

If Teacher/Caregiver is filling out this Form, Provide Date Parent was Notified of Concern: _____

Is the child's speech difficult for you (parent/caregiver/teacher) to understand? If Yes, would you describe it as: <input type="checkbox"/> Sometimes <input type="checkbox"/> Frequently <input type="checkbox"/> Almost Always	Yes <input type="checkbox"/>	No <input type="checkbox"/>
Is the child's speech difficult for others to understand? If Yes, would you describe it as: <input type="checkbox"/> Sometimes <input type="checkbox"/> Frequently <input type="checkbox"/> Almost Always	Yes <input type="checkbox"/>	No <input type="checkbox"/>
Does the child appear frustrated because of his/her speech production errors? If Yes, please describe it as: <input type="checkbox"/> Sometimes <input type="checkbox"/> Frequently <input type="checkbox"/> Almost Always	Yes <input type="checkbox"/>	No <input type="checkbox"/>
Is there a history of ear infections or failed hearing screenings? If yes, please describe: _____	Yes <input type="checkbox"/>	No <input type="checkbox"/>

Speech Sound Profile Directions ~ Note: You will find the speech sound profile on the next three pages.

- Position the (Speech Sound Profile) Picture Page so your child can see it. You will use the (Preschool Speech Sound Profile) Response Form to record your child's responses.
- Point to the pictures and have your child name them (you can say, "What is that?" or "That is a ___").
 - Please let your child try to say the word before telling them the word.
 - The word we want the child to say is written above each picture.
 - If the child doesn't say the word or says a different word, point to the picture, say the word, and have them repeat it for you.
- Record their response on the Response Form in one of two ways:
 - Check "Said word correctly" if child says the word on their own *or* after you told them the word
 - Check "Said word incorrectly" if child says word differently/incorrectly. Write down what the word sounded like in the blank provided (e.g., "yeaf" for "leaf")
- For all words the child says incorrectly:
 - To provide us with additional information, go back to each word your child said incorrectly.
 - Point to your mouth and say the word, using a slow, clear model (e.g., "SSSSpoon" or "LLLLLion")
 - Repeat word a few times and see if they can imitate the word.
 - Indicate with a checkmark next to "child imitated word correctly after a slow clear model" if your child was able to imitate the word correctly with practice.





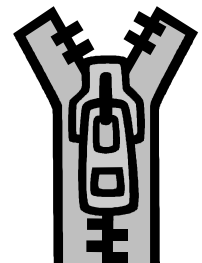
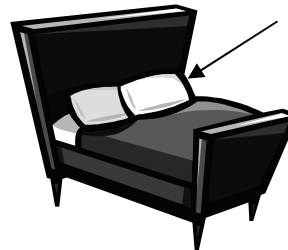
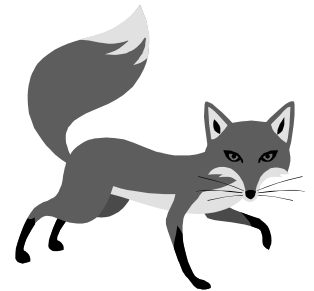
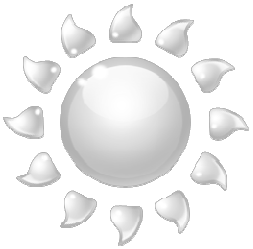
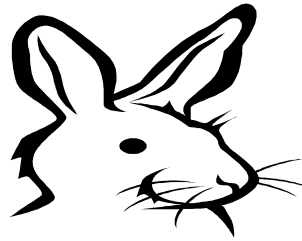
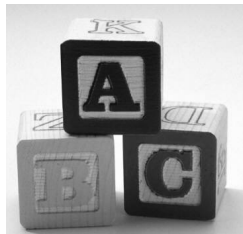
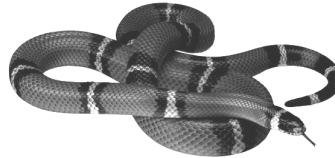
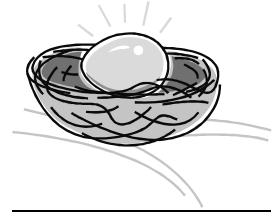
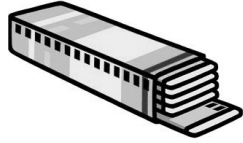



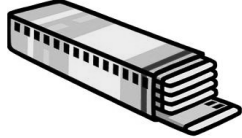

Position this Picture Page so child can see it

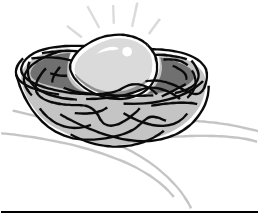

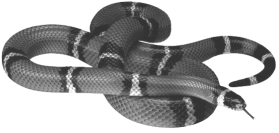







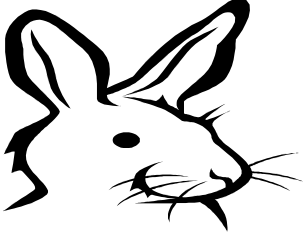
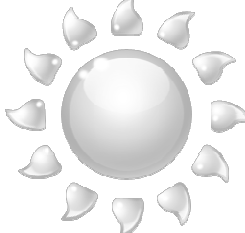

Child's Name: _____ Date Profile Completed: _____

Target	Child said...	Target	Child said...
<p>car</p> 	<input type="checkbox"/> Said word correctly: <input type="checkbox"/> Said word incorrectly: Word sounded like: _____ <i>Additional Information:</i> <input type="checkbox"/> Child imitated word correctly after a slow clear model	<p>gum</p> 	<input type="checkbox"/> Said word correctly: <input type="checkbox"/> Said word incorrectly: Word sounded like: _____ <i>Additional Information:</i> <input type="checkbox"/> Child imitated word correctly after a slow clear model
<p>bike</p> 	<input type="checkbox"/> Said word correctly: <input type="checkbox"/> Said word incorrectly: Word sounded like: _____ <i>Additional Information:</i> <input type="checkbox"/> Child imitated word correctly after a slow clear model	<p>Egg</p> 	<input type="checkbox"/> Said word correctly: <input type="checkbox"/> Said word incorrectly: Word sounded like: _____ <i>Additional Information:</i> <input type="checkbox"/> Child imitated word correctly after a slow clear model
<p>stop</p> 	<input type="checkbox"/> Said word correctly: <input type="checkbox"/> Said word incorrectly: Word sounded like: _____ <i>Additional Information:</i> <input type="checkbox"/> Child imitated word correctly after a slow clear model	<p>spoon</p> 	<input type="checkbox"/> Said word correctly: <input type="checkbox"/> Said word incorrectly: Word sounded like: _____ <i>Additional Information:</i> <input type="checkbox"/> Child imitated word correctly after a slow clear model
<p>snake</p> 	<input type="checkbox"/> Said word correctly: <input type="checkbox"/> Said word incorrectly: Word sounded like: _____ <i>Additional Information:</i> <input type="checkbox"/> Child imitated word correctly after a slow clear model	<p>smile</p> 	<input type="checkbox"/> Said word correctly: <input type="checkbox"/> Said word incorrectly: Word sounded like: _____ <i>Additional Information:</i> <input type="checkbox"/> Child imitated word correctly after a slow clear model
<p>lion</p> 	<input type="checkbox"/> Said word correctly: <input type="checkbox"/> Said word incorrectly: Word sounded like: _____ <i>Additional Information:</i> <input type="checkbox"/> Child imitated word correctly after a slow clear model	<p>block</p> 	<input type="checkbox"/> Said word correctly: <input type="checkbox"/> Said word incorrectly: Word sounded like: _____ <i>Additional Information:</i> <input type="checkbox"/> Child imitated word correctly after a slow clear model

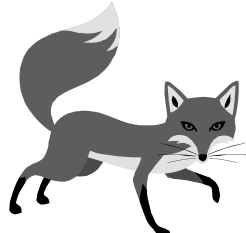

Early Childhood Speech Sound Request for Assistance
Speech Sound Profile
Response Form (2) for Parent to complete

Target	Child said...
rabbit 	<input type="checkbox"/> Said word correctly: <input type="checkbox"/> Said word incorrectly: Word sounded like: _____ <i>Additional Information:</i> <input type="checkbox"/> Child imitated word correctly after a slow clear model
sun 	<input type="checkbox"/> Said word correctly: <input type="checkbox"/> Said word incorrectly: Word sounded like: _____ <i>Additional Information:</i> <input type="checkbox"/> Child imitated word correctly after a slow clear model
fish 	<input type="checkbox"/> Said word correctly: <input type="checkbox"/> Said word incorrectly: Word sounded like: _____ <i>Additional Information:</i> <input type="checkbox"/> Child imitated word correctly after a slow clear model
chair 	<input type="checkbox"/> Said word correctly: <input type="checkbox"/> Said word incorrectly: Word sounded like: _____ <i>Additional Information:</i> <input type="checkbox"/> Child imitated word correctly after a slow clear model
pillow 	<input type="checkbox"/> Said word correctly: <input type="checkbox"/> Said word incorrectly: Word sounded like: _____ <i>Additional Information:</i> <input type="checkbox"/> Child imitated word correctly after a slow clear model

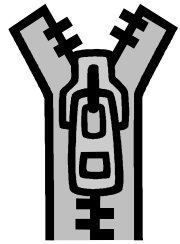
Target	Child said...
grapes 	<input type="checkbox"/> Said word correctly: <input type="checkbox"/> Said word incorrectly: Word sounded like: _____ <i>Additional Information:</i> <input type="checkbox"/> Child imitated word correctly after a slow clear model
bus 	<input type="checkbox"/> Said word correctly: <input type="checkbox"/> Said word incorrectly: Word sounded like: _____ <i>Additional Information:</i> <input type="checkbox"/> Child imitated word correctly after a slow clear model
fox 	<input type="checkbox"/> Said word correctly: <input type="checkbox"/> Said word incorrectly: Word sounded like: _____ <i>Additional Information:</i> <input type="checkbox"/> Child imitated word correctly after a slow clear model
shoes 	<input type="checkbox"/> Said word correctly: <input type="checkbox"/> Said word incorrectly: Word sounded like: _____ <i>Additional Information:</i> <input type="checkbox"/> Child imitated word correctly after a slow clear model
zipper 	<input type="checkbox"/> Said word correctly: <input type="checkbox"/> Said word incorrectly: Word sounded like: _____ <i>Additional Information:</i> <input type="checkbox"/> Child imitated word correctly after a slow clear model

****When completed, please return this profile in the self-addressed stamped envelope provided.**

Office Use Only - Speech Pathologist Notes:

Date Received: _____